medlife

Product Data Sheet

Cas No.:	58316-42-0	Cat. No:	PC75548
Product Name:	柴胡皂苷B3		
Product synonym:	柴胡皂苷B3		
Chemical name:	柴胡皂苷B3		
MF:	C43H72O14	FW:	813.02
Purity:	≥98%	Batch No.:	-
Storage:			
Structural formula:	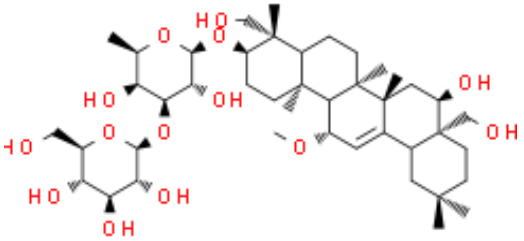		
λmax:	-	Formulation:	-
Solubility :			
SMILES :	O(C([H])([H])[H])[C@]1([H])C([H])=C2[C@]3([H])C([H])([H])C(C([H])([H])[H])(C([H])([H])[H])C([H])([H])C([H])([H])[C@]3(C([H])([H])O[H])[C@]([H])(C([H])([H])[C@@]2(C([H])([H])[H])[C@]2(C([H])([H])[H])C([H])([H])C([H])([H])[C@@]3([H])[C@](C([H])([H])[H])(C([H])([H])O[H])[C@]([H])(C([H])([H])C([H])([H])[C@]3(C([H])([H])[H])[C@]21[H])O[C@@]1([H])[C@@]([H])([C@]([H])([C@]([H])([C@@]([H])(C([H])([H])[H])O1)O[H])O[C@@]1([H])[C@@]([H])([C@]([H])([C@@]([H])([C@@]([H])(C([H])([H])O[H])O1)O[H])O[H])O[H])O[H]		
InChI Code:	-		
InChI Key:			
WARNING This product is not for human or veterinary use.			

Product Description

性状：白色结晶粉末；植物来源：柴胡；